

DOOR SCHEDULE

D01 / D02 - NEW ALUM. FRAMED GLASS DOUBLE SLIDING DOORS. 2800w X 2100h. DOOR STYLE/PROFILE TO MATCH EXISTING D07.

D03 - NOT USED

D04 - NEW SOLID CORE PWD ENTRY DOOR 920w X 2100h, PAINT FINISH COMPLETE WITH PWD SIGNAGE TO MEET AS1428.1.

D05 - NEW SOLID CORE OFFICE ENTRY DOOR WITH GLASS VIEWING PANEL. 920w X 2100h, PAINT FINISH.

D06 - NEW ALUMINUM FRAMED GLASS DOUBLE ENTRY DOOR 920wX2100h EACH LEAF.

D07 - EXISTING ALUM. FRAMED GLASS DOOR TO BE RELOCATED TO NEW POSITION SHOWN.

D08 - NEW ALUM. FRAMED GLASS SLIDING DOORS. DOOR SIZE, STYLE, PROFILE TO MATCH EXISTING D07.

WINDOW SCHEDULE

W01 - NEW LOUVER WINDOW. WINDOW SIZE, STYE/PROFILE TO MATCH W02

W02 - EXISTING LOUVER WINDOW

W03 - EXITING WINDOW TO REMAIN

W04 - NEW LOUVER WINDOW, 900w X 1800h (300mm FROM FINISHED FLOOR LEVEL)

W05 - NEW LOUVER WINDOW, 900w X 1800h (300mm FROM FINISHED FLOOR LEVEL)

W06 - NEW SLIDING WINDOW, 1500w X 1100h (FROM 1000mm AFFL).

W07 - NEW SLIDING WINDOW, 1500w X 1100h (FROM 1000mm AFFL).

W08 - EXISTING WINDOW TO REMAIN

W09 - NEW EXTERNAL GRADE ABOVE BENCH ROLLER WINDOW TO SEVERY COUNTER. COLOURBOND FINISH. 1500w X 1200h.

EXISTING AREA: APPROX. 148.0SQM (EXCL. OFFICE, PWD AND WC)
 EXISTING OFFICE AREA: APPROX 10.5SQM
 PROPOSED EXTENSION: APPROX. 11.5SQM

TOTAL AREA: APPROX. 170.0SQM

1 FLOOR PLAN
1 : 100

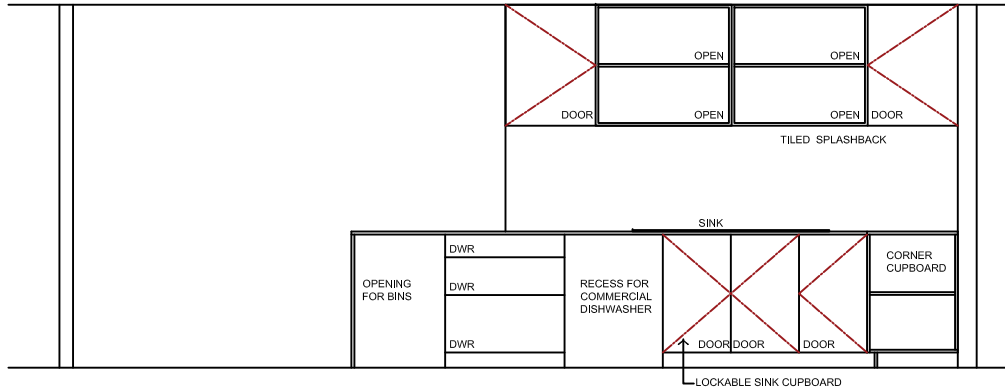

A KITCHEN ELEVATION
1:50

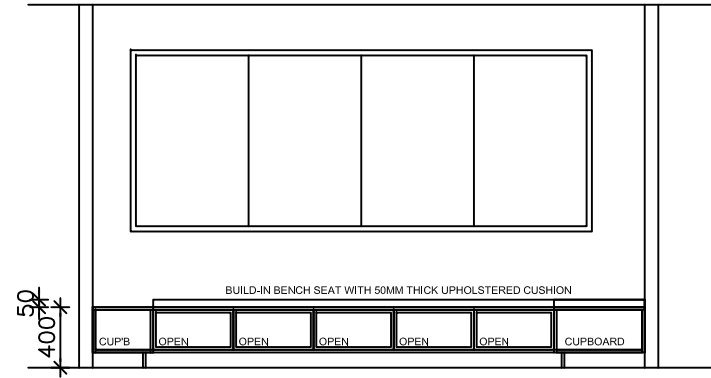

C AV ROOM ELEVATION
1:50

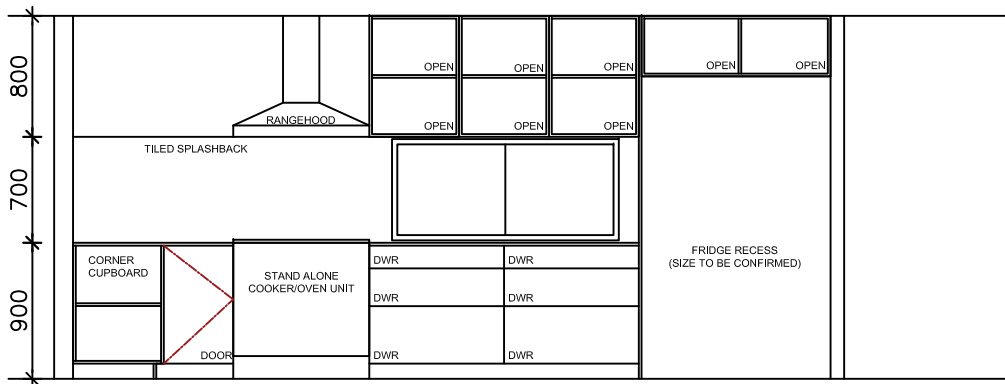

B KITCHEN ELEVATION
1:50

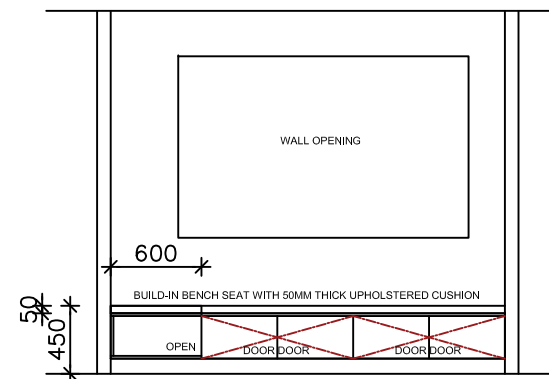

D AV ROOM ELEVATION
1:50

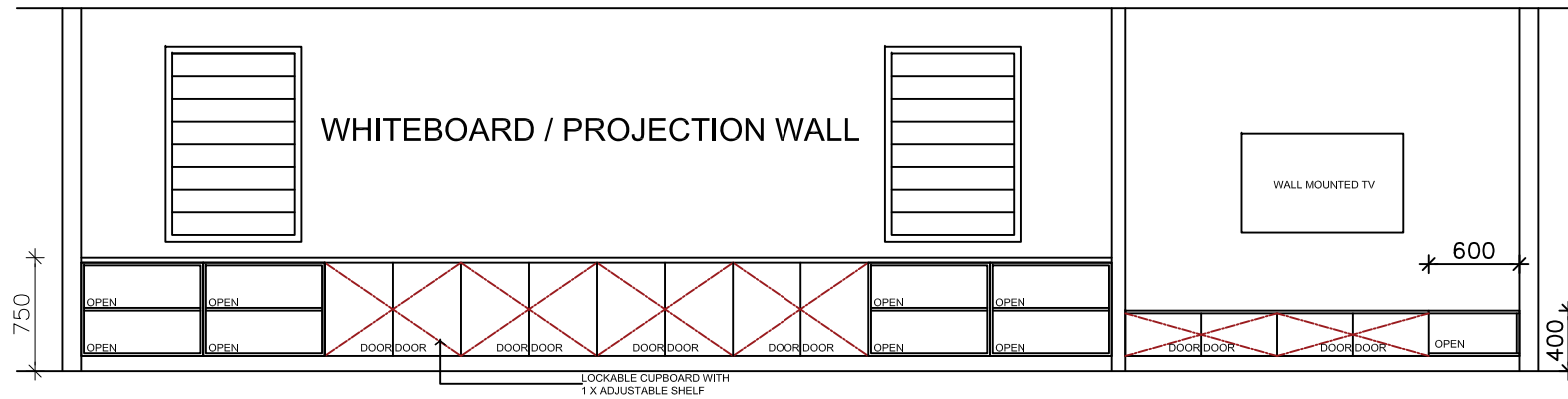

E LEARNING WALL / AV ROOM JOINERY
1 : 50

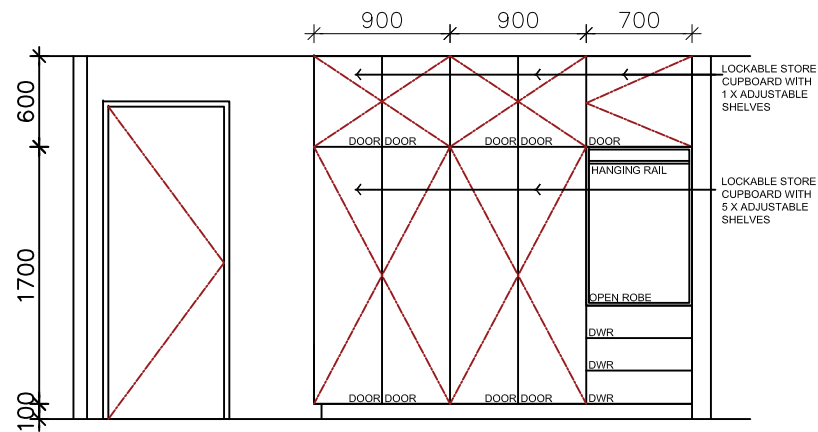

F STAFF ROOM
1 : 50

Issue	Description	Date
P1	ISSUE FOR CLIENT INFORMATION	19.09.2019
P2	ISSUE FOR CLIENT INFORMATION	15.08.2020

Project	Sheet
--	SK05
Date 12.02.2019	
Scale 1:100	P2